

REMOVE EXIS. F.H. TEE, VALVE & HYDRANT AND INSTALL NEW 8"x6" V.A. TEE w/6" VALVE & 8" SLEEVE. INSTALL 30 LF BORE w/6" T.R. FLEX D.I. PIPE & 12" CASING PIPE.

WORK AREA SITE ONE

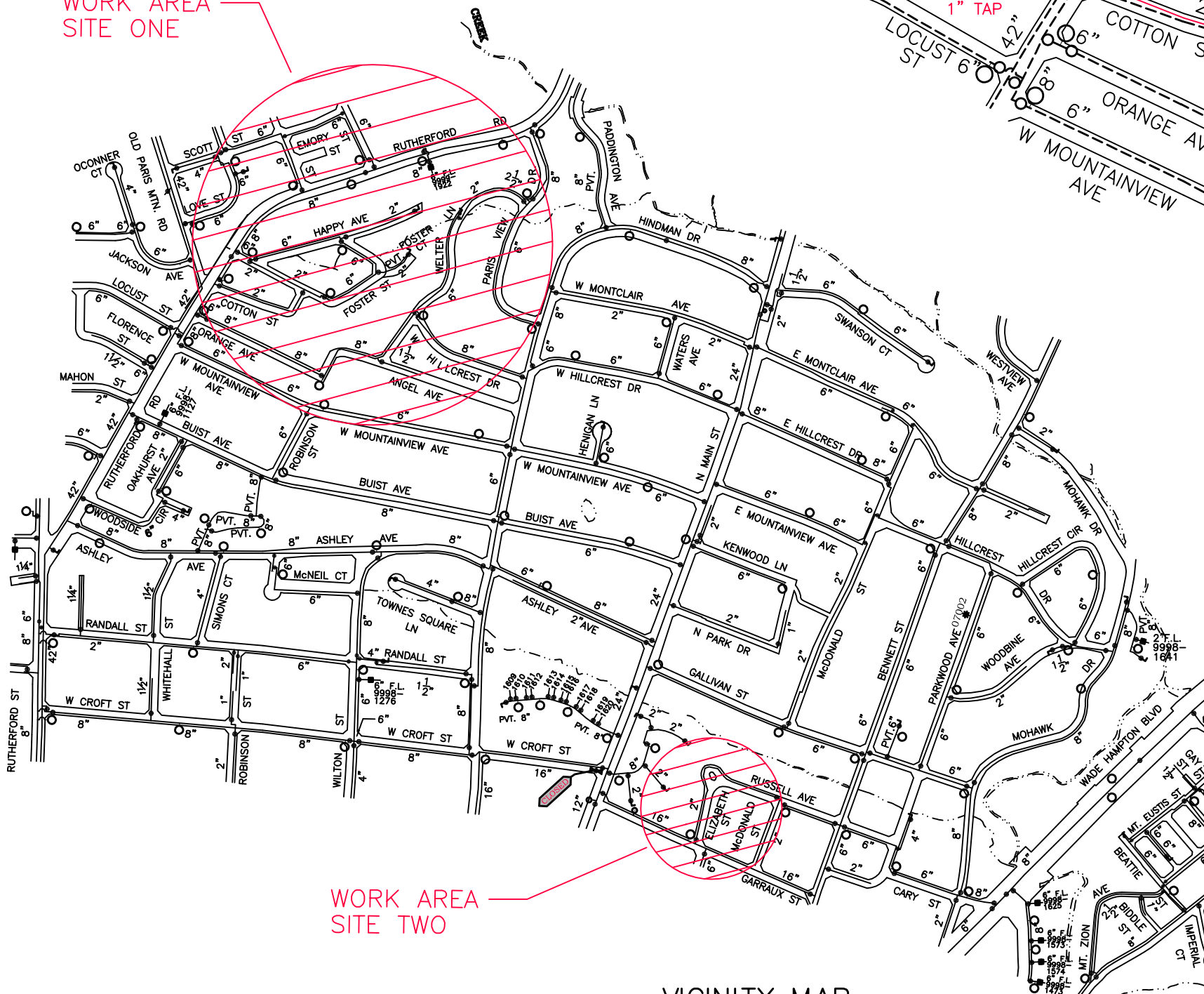

WORK AREA SITE TWO

VICINITY MAP (N.T.S.)

WORK AREA SITE THREE

WORK AREA SITE ONE

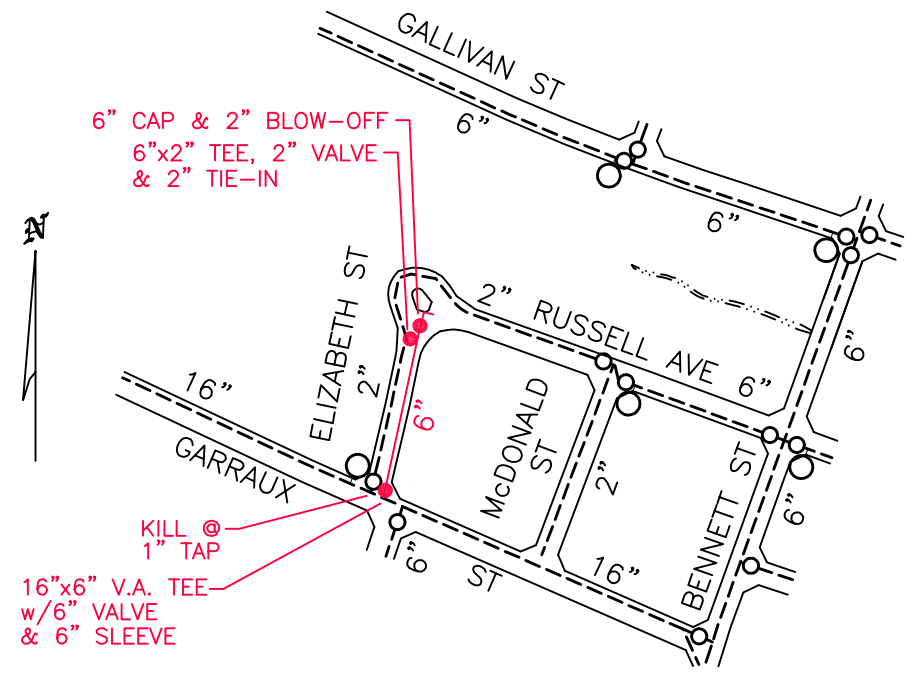
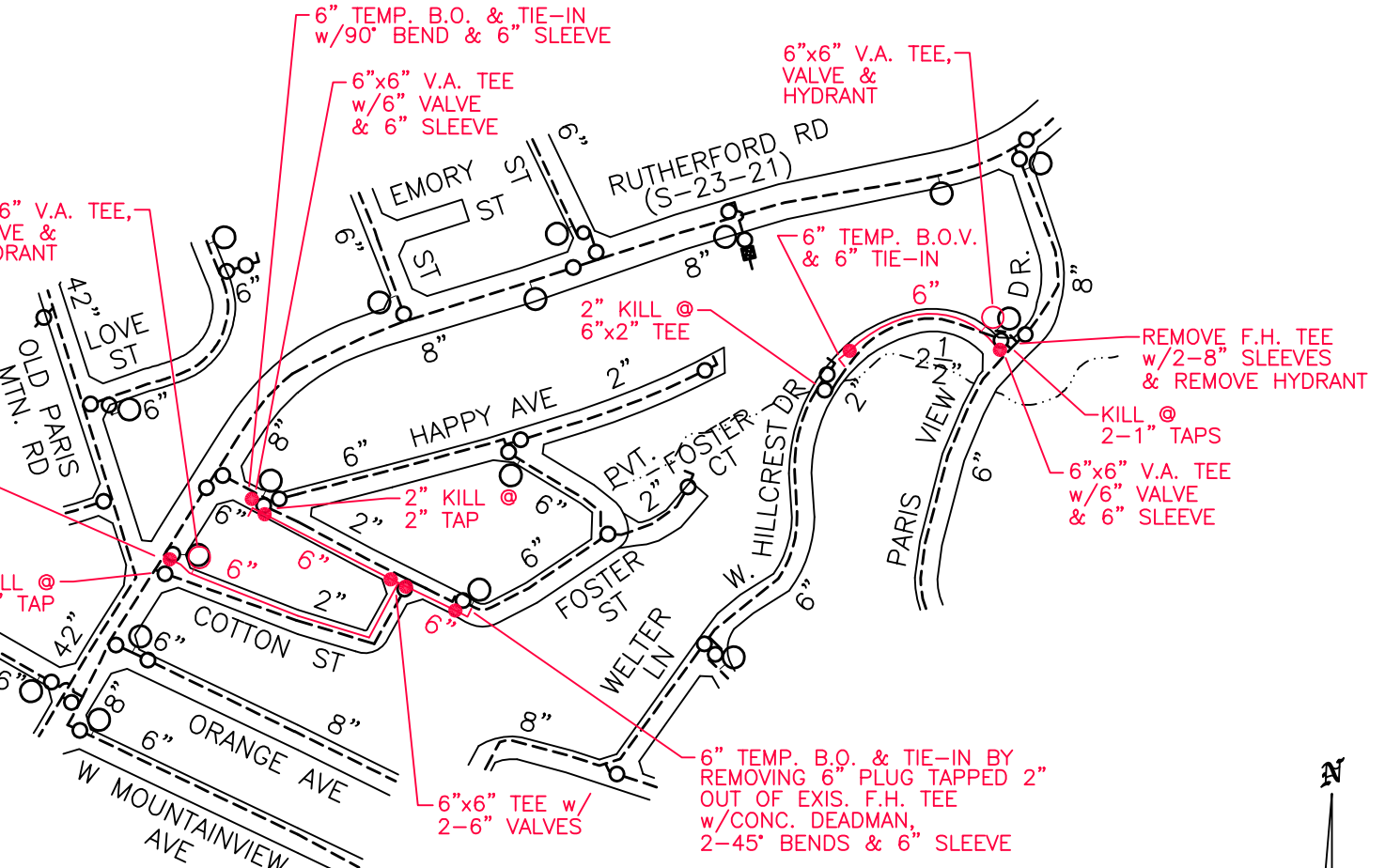

WORK AREA SITE TWO

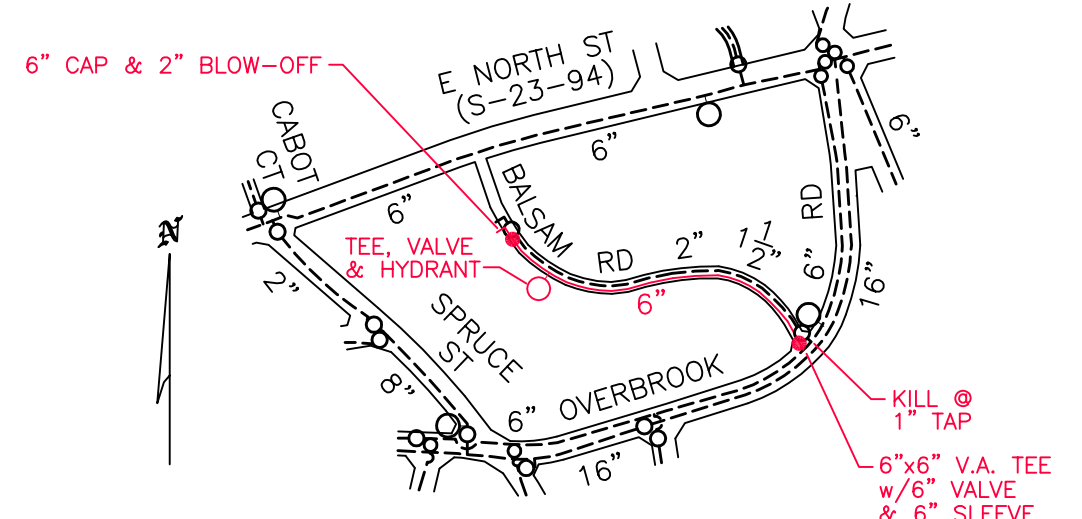

WORK AREA SITE THREE

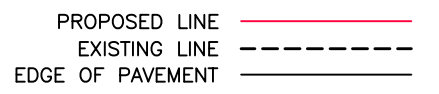

GreenvilleWater
 COTTON ST., FOSTER ST.,
 W. HILLCREST DR.,
 ELIZABETH ST. & BALSAM DR.
 (2023 CITY REPAVING)

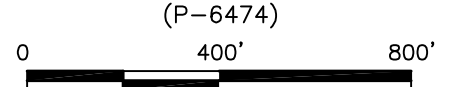

DATE DRAWN: 3-29-23
 REVISION:

- CONSTRUCTION NOTES**
- CONTRACTOR TO BE RESPONSIBLE FOR ALL TRAFFIC CONTROL THAT INVOLVES ANY AND ALL ITEMS RELATED TO THE INSTALLATION OF THE NEW WATER MAIN.
 - EROSION CONTROL TO BE PLACED THROUGHOUT PROJECT IN ACCORDANCE WITH BEST MANAGEMENT PRACTICES FOR CONSTRUCTION.
 - CONTRACTOR TO INSTALL 6" MEGA-LUGS AND CONCRETE BACKING ON ANY NECESSARY FITTINGS. 3-6" FIELD-LOK GASKETS TO BE INSTALLED BEFORE AND AFTER EACH BEND.
 - CONTRACTOR TO CENTER ONE FULL JOINT OF 6" D.I. PIPE WHEN CROSSING OVER & UNDER ALL SEWER & STORM DRAIN PIPES (CUT PIPE TO FIT).
 - CONTRACTOR TO PROVIDE MINIMUM 18" CLEARANCE UNDER STORM DRAIN PIPES.
 - CONTRACTOR TO PROVIDE MINIMUM 18" CLEARANCE OVER/UNDER SEWER MAINS.
 - CONTRACTOR TO PROVIDE MINIMUM 1' CLEARANCE OVER/UNDER GAS MAINS.
 - PRIOR TO FLUSHING, CONTRACTOR TO OBTAIN VITAMIN C TABLETS FOR USE IN DECHLORINATION OF FLUSHING EFFLUENT.
 - CONTRACTOR TO EXCAVATE & INSTALL NEW SERVICE LINES, MAKE (30) TAPS ON NEW MAIN, INSTALL CURB STOPS, INSTALL NEW METER SETTERS, CONNECT TO EXISTING OUTLET SERVICES, INSTALL NEW METER BOXES, BACKFILL AND REPAIR ALL LANDSCAPE DISTURBED (AFTER STERILIZATION AND PRESSURE TEST). CONTRACTOR TO PROVIDE ALL MATERIAL.
 - CONTRACTOR TO EXCAVATE, FREE BORE, INSTALL NEW SERVICE LINES, MAKE (24) TAPS ON NEW MAIN, INSTALL CURB STOPS, INSTALL NEW METER SETTERS, CONNECT TO EXISTING OUTLET SERVICES, INSTALL NEW METER BOXES, BACKFILL AND REPAIR ALL LANDSCAPE DISTURBED (AFTER STERILIZATION AND PRESSURE TEST). CONTRACTOR TO PROVIDE ALL MATERIAL.
 - CONTRACTOR TO EXCAVATE & INSTALL (9) TAP-TO-SERVICE TEES, INSTALL NEW PEX LINE WITH TRACER WIRE, INSTALL CURB STOPS, INSTALL NEW METER SETTERS, CONNECT TO EXISTING OUTLET SERVICES, INSTALL NEW METER BOXES, BACKFILL AND REPAIR ALL LANDSCAPE DISTURBED (AFTER STERILIZATION AND PRESSURE TEST). CONTRACTOR TO PROVIDE ALL MATERIAL.
 - CONTRACTOR TO REMOVE AND DISPOSE OF (14) ABANDONED VALVE BOXES AND (3) 2-WAY FIRE HYDRANT.
 - CONTRACTOR WILL BE REQUIRED TO FLUSH ALL 6" MAINS AT 265 GPM FOR 15 MINS.

ROAD	FOOTAGE (LF)	TAP-OVERS (SAME-SIDE)	TAP-OVERS (BORE)	TAP-TO-SERVICES
COTTON ST	700	8	10	6
FOSTER ST	545	6	1	1
W. HILLCREST DR	460	8	4	-
ELIZABETH ST	330	3	3	-
BALSAM DR	775	5	6	2
TOTAL	2,810	30	24	9